

PLAT OF SURVEY

of Lots 9738 and 9739, 9745 thru 9749, inclusive, Block 178 of 5th MAP OF LAKE COMO BEACH SUBDIVISION, being a subdivision of parts of Sections 28 and 29, Township 2 North, Range 17 East of the 4th Principal Meridian, Walworth County, Wisconsin.

AMBIT LAND SURVEYING
P.O. Box 42
Bassett, WI. 53101
414-537-4874

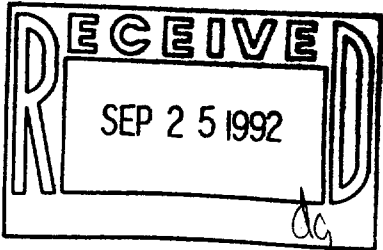
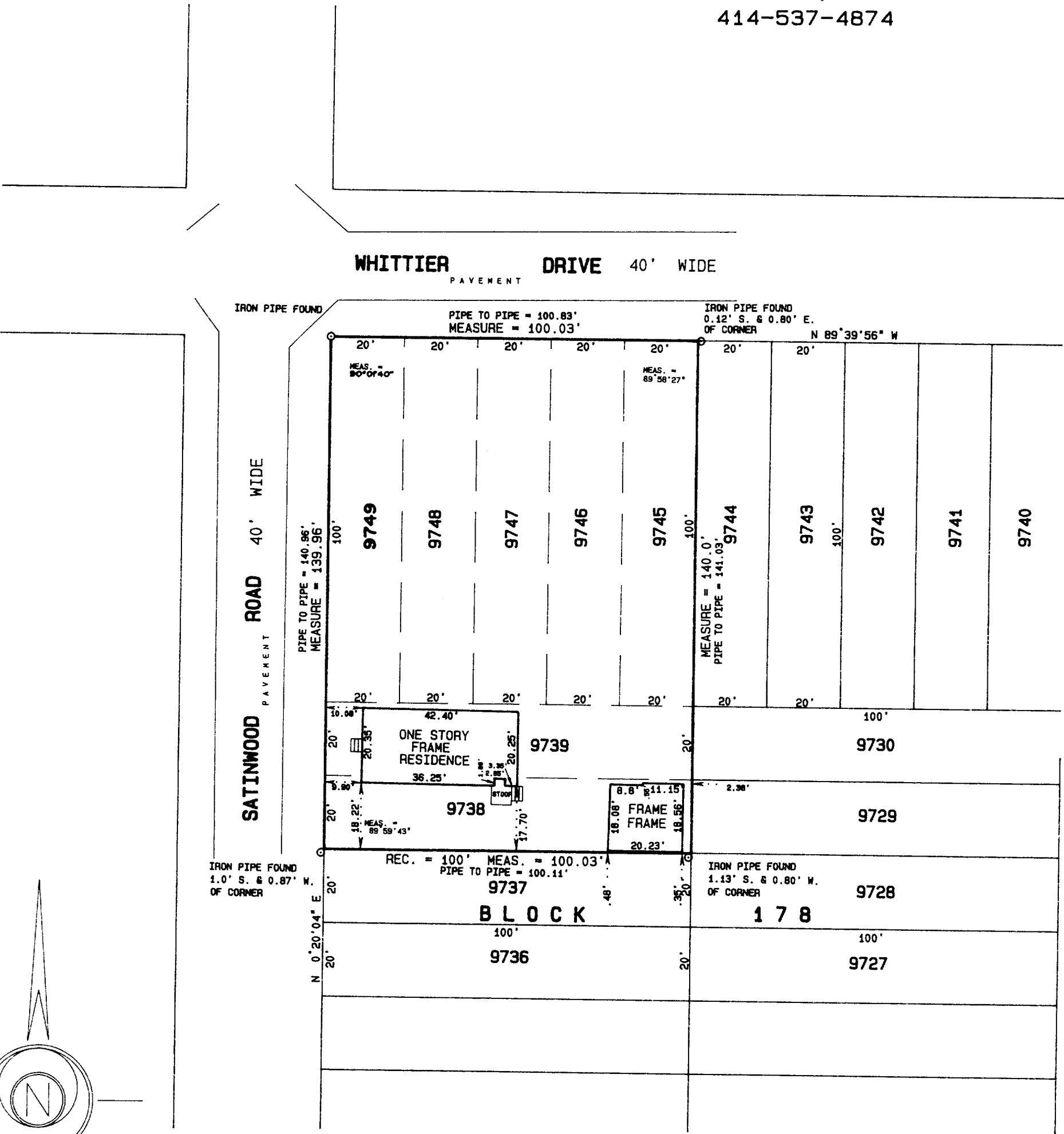

SCALE 1" = 30'
ORDERED BY B. Limosani / Lake Geneva Properties
JOB NO. 92248

I hereby certify that I have surveyed the above described property and the above plat is a true representation thereof and shows the size and location of the property, its exterior boundaries, the location and dimensions of all visible structures thereon, boundary fences, apparent easements and roadways and visible encroachments, if any.

This survey is made for the exclusive use of the present owners of the property, and also those who purchase, mortgage, or guarantee the title thereto within one year from the date hereof.

Dated at Bassett, Wisconsin this 18th day of August 1992.

Mark A. Bolender
Mark A. Bolender
Wisconsin Registered Land Surveyor S - 1784

JLCB-2102
JLCB-2103

217-1075